



County of San Mateo
Department of Public Works

**Pescadero Community
Water System
(*County Service Area No. 11*)**

***Informational Meeting Regarding
Mean Household Income Survey***

Pescadero Elementary School
January 30, 2013
7:00 PM



County of San Mateo
Department of Public Works

Agenda

1. History & Operations of CSA-11
2. System Performance
3. Prop 84 Grant Opportunity
4. Pescadero Water Supply Project
5. Disadvantaged Community Status
6. Mean Household Income Survey (RCAC)



County of San Mateo
Department of Public Works

1. History & Operations of CSA-11

- October 13, 1987 – Board of Supervisors adopted Resolution No. 49690 requesting LAFCo to undertake proceedings for the formation of CSA-11.
- January 12, 1988 – Board of Supervisors adopted Resolution No. 49999 establishing CSA-11.
 - Enabling legislation – California Government Code Section 25210



County of San Mateo
Department of Public Works

1. History & Operations of CSA-11

- Reasons for the formation of CSA-11:
 - 40% of private wells were shallow and had high concentration of nitrate and bacteria
 - Community petition.
 - An aquifer of adequate size and quality was available.
- Provides water to 100 customers within CSA-11 boundary:
 - 80 Residential (Single and Multi-Family)
 - 14 Commercial (Stores, Restaurants)
 - 6 Others (Fire Station, School, Church)



County of San Mateo
Department of Public Works

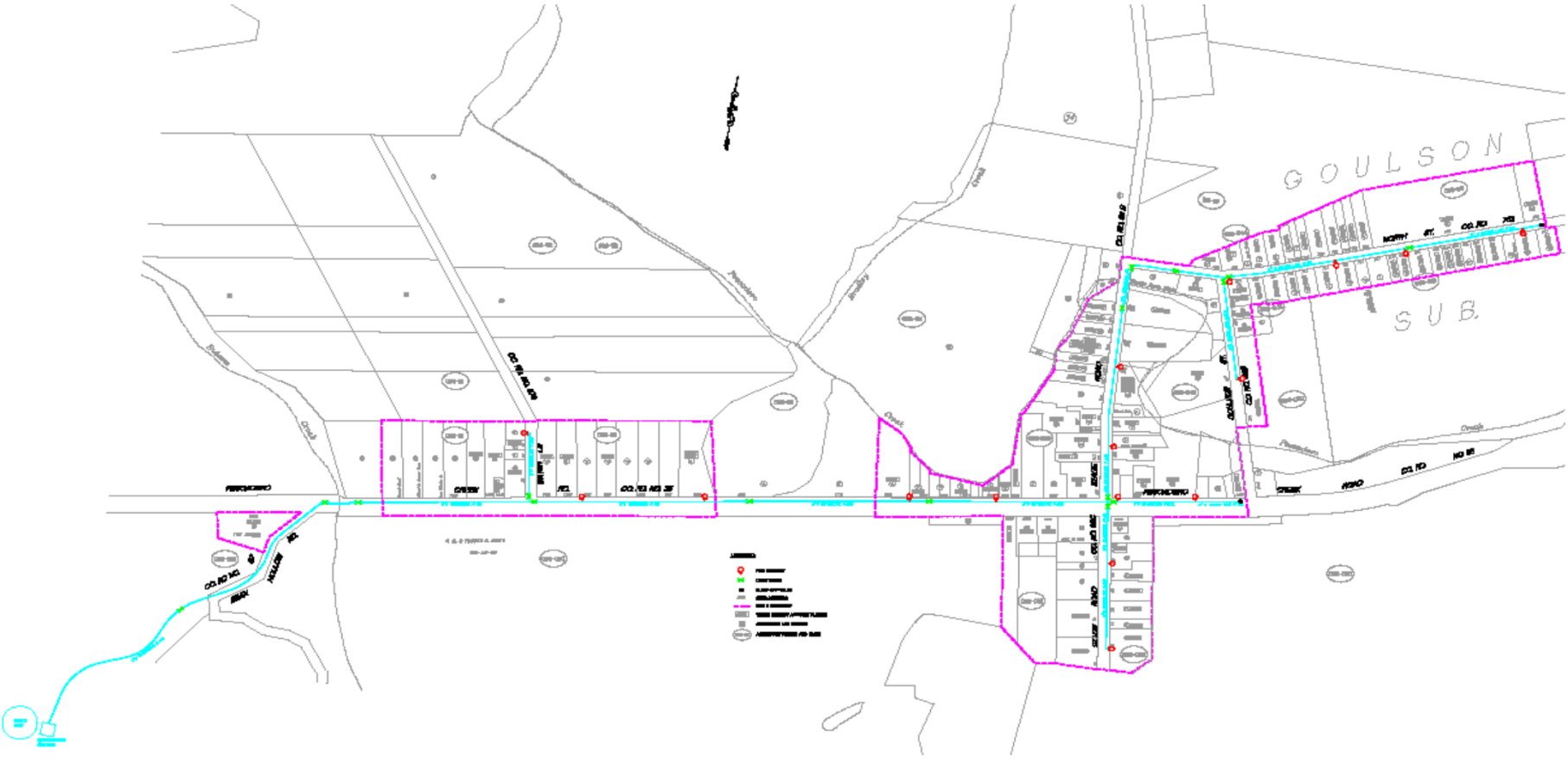



County of San Mateo
Department of Public Works

1. History & Operations of CSA-11

- Well and pump systems constructed and put in operation in 1992:
 - Storage tank – 140,000 gallon capacity
 - Well #1 – Production well; Drilled and developed in 1992
 - Well #2 – Standby/emergency well; Drilled in 1983; Developed in 1992
 - Alarm and telemetry system
 - Cathodic protection for storage tank to prevent corrosion
 - Chlorination building



2. System Performance

- March 2002 - Todd Engineers completed an assessment report on CSA-11:
 - Well #1 was estimated to service the community for 25 years (in service since 1992).
 - Todd Engineers' assessment indicated well failure could occur in 8 to 15 years (between 2010 and 2017).
 - Recommendations included installation of a new, deeper well (100' below sea level), which could increase the aquifer lifespan to 38 years.



County of San Mateo
Department of Public Works

Well #1 Water Surface Elevation Changes from 2002-2011

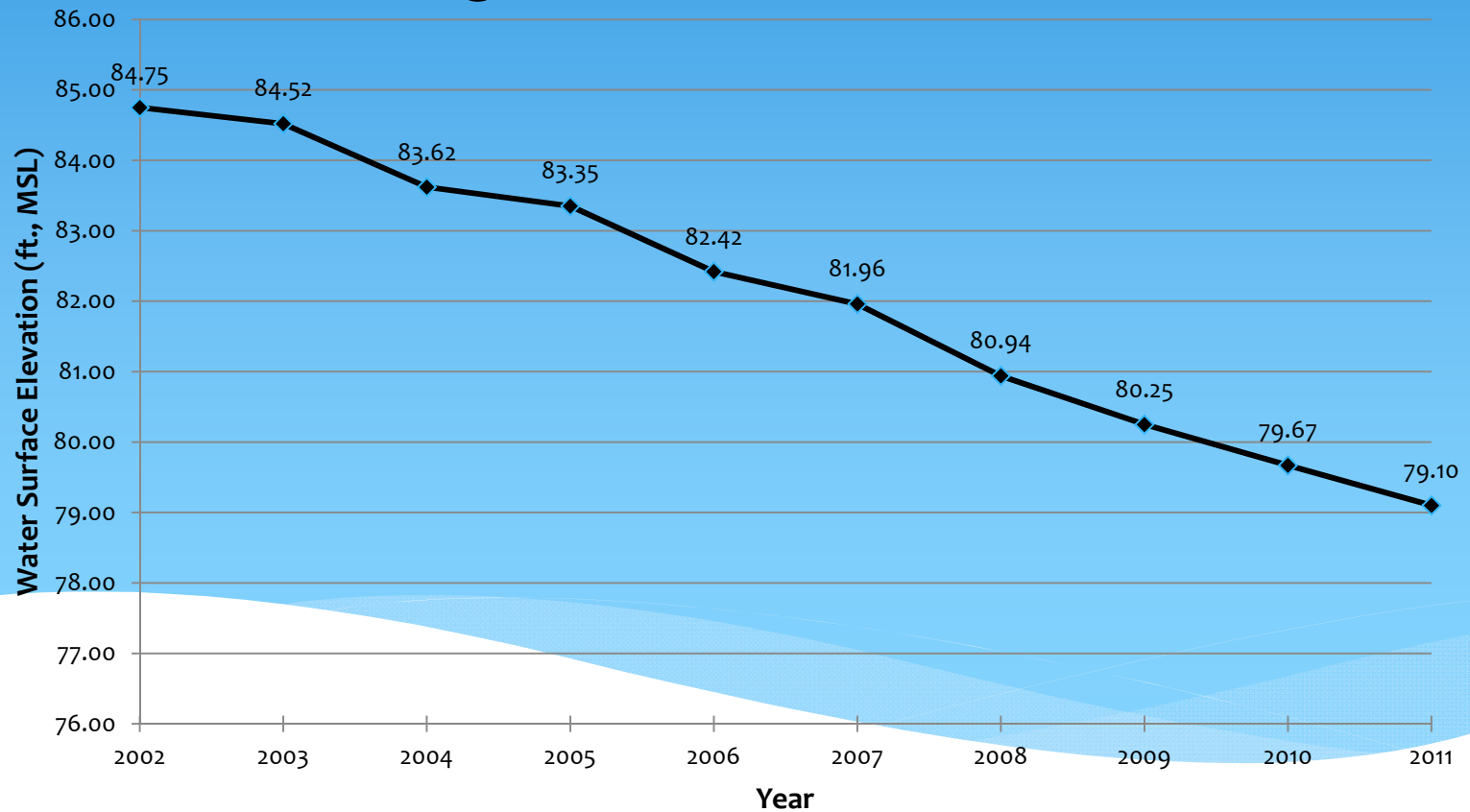



County of San Mateo
Department of Public Works

3. Prop 84 Grant Opportunity

- Proposition 84 - Approved by voters in 2006 to provide funding for water related projects
 - Round 2 Implementation Grant Program
 - Administered by the California Department of Water Resources - Applications due 3/29/2013
 - \$20 million available for the 19 projects from San Francisco Bay Area applying for funding
 - Reimbursement basis if funded
 - Grant requires 25% funding match, unless waived for projects serving a Disadvantaged Community (DAC)



County of San Mateo
Department of Public Works

4. Pescadero Water Supply Project

- Construct new, deeper well to extend life of aquifer to at least 38 years (Based on 2002 Assessment Report estimate)
- Construct new 140,000 gallon storage tank
 - Would provide redundancy for water supply and storage system
- Upgrade alarm and monitoring system
- Security fencing of water system facilities
- Implement water conservation program
 - Participation would be optional



County of San Mateo
Department of Public Works

4. Pescadero Water Supply Project

- Preparation of application documents already underway (Funding provided by County General Fund, not from CSA 11 rates)
 - Mean Household Income Survey
 - 2002 Assessment Report Update
 - Preliminary Design of New Well and Storage Tank
 - Environmental Permitting



5. Disadvantaged Community Status

- Pescadero community qualified as a Disadvantaged Community (DAC) in 2006 Mean Household Income Survey
- Special grant consideration given to projects that support a DAC for a Critical Water Supply Project
- State is requiring new Mean Household Income Survey to qualify
- Criteria is at or below 80% of the State Mean Household Income (\$48,706)



5. Disadvantaged Community Status

- If CSA 11 qualifies as a DAC:
 - Water supply project is very likely to be funded
 - Up to 25% of the funding match may be waived
- If CSA 11 is not a DAC:
 - We can still apply for funding
 - Pescadero Water Supply Project less likely to be selected
 - 25% match can **not** be waived



County of San Mateo
Department of Public Works

6. Mean Household Income Survey

- Rural Community Assistance Corporation
 - Presentation
 - Questions and answers
 - Assistance with completing the survey